Bass

So What

From "Kind of Blue" by Miles Davis

Mile's Solo

Transcribed by Jennifer Clark
www.jenniferclarkbass.com

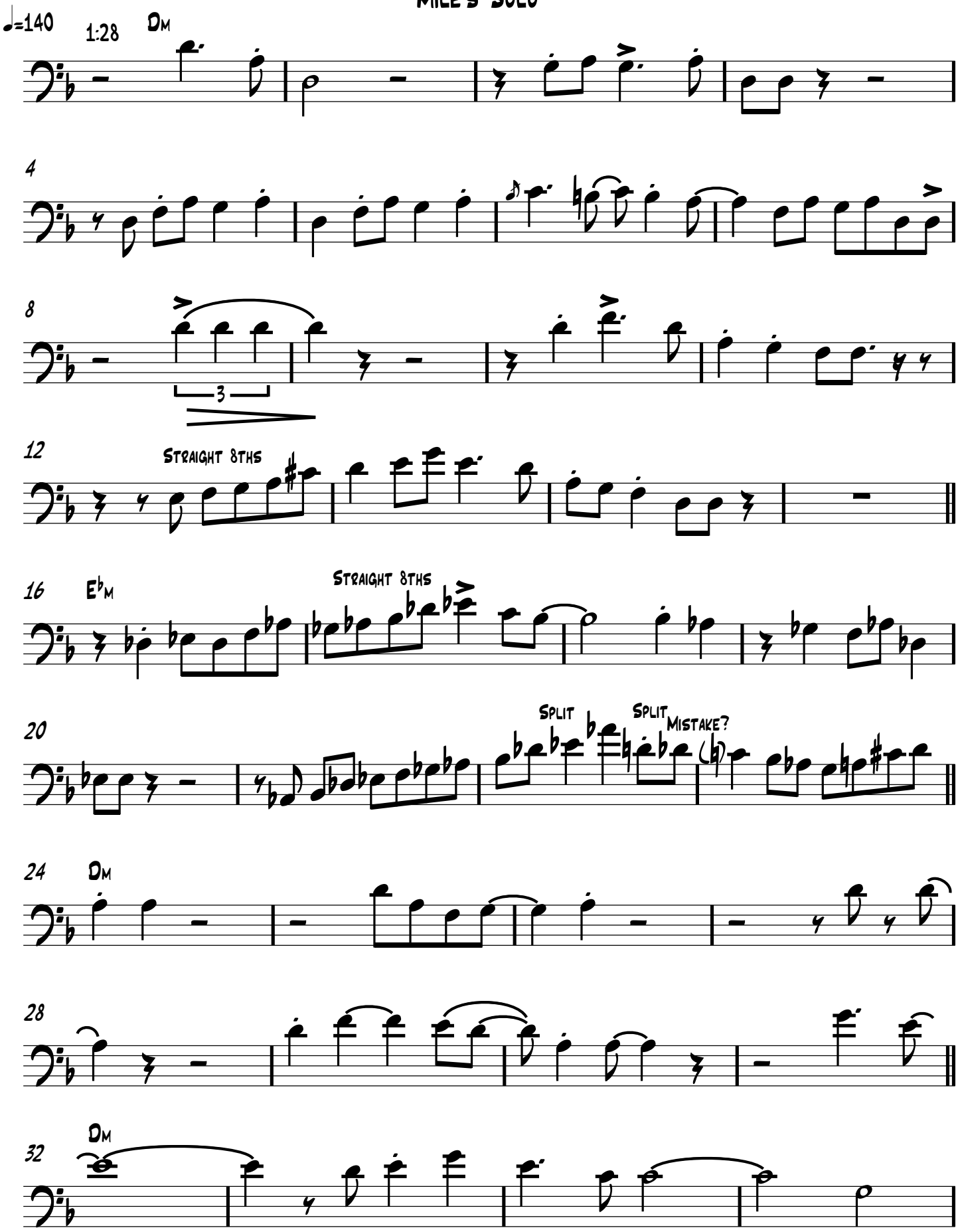

V.S.
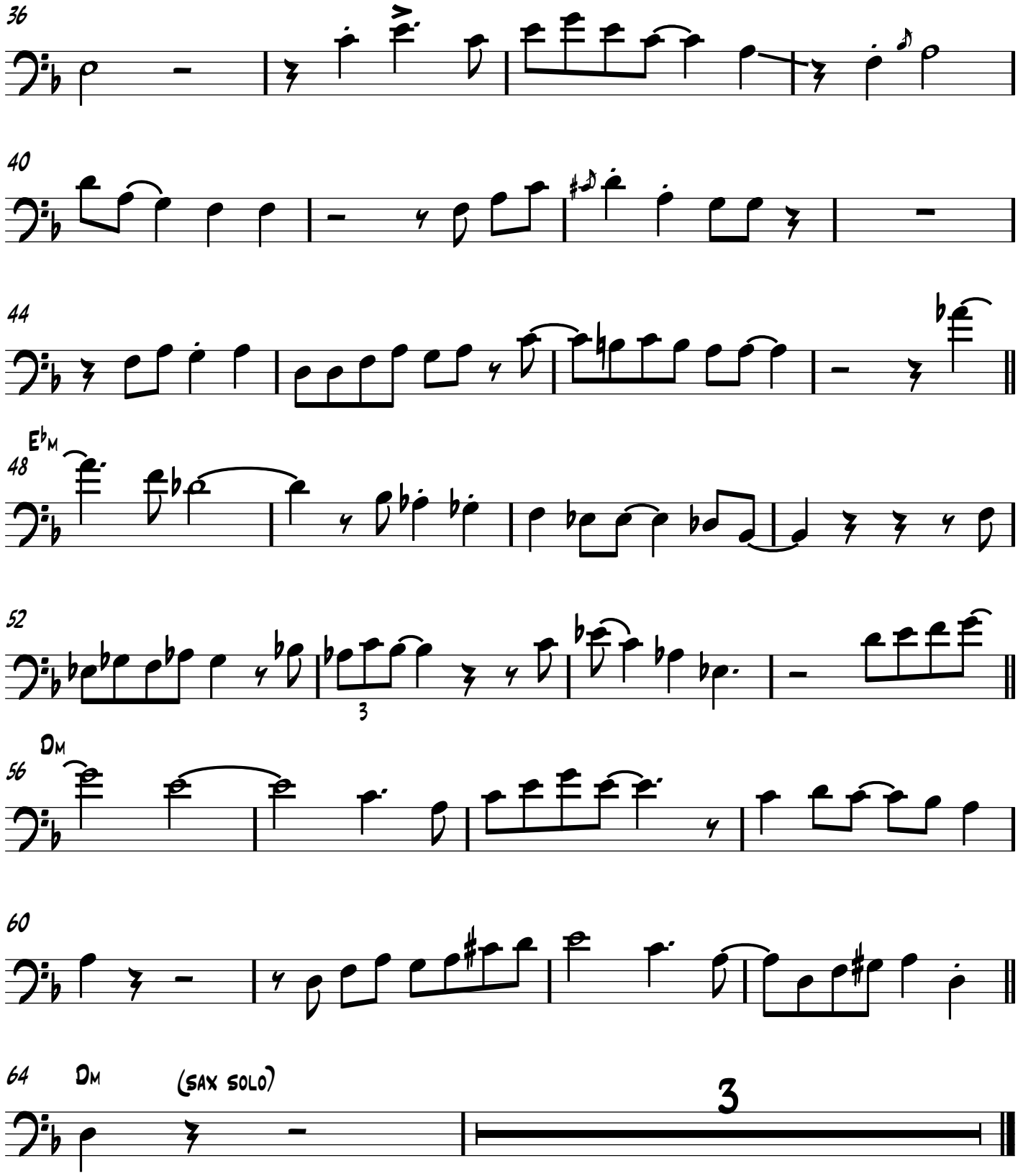
Bass